THE HAZEL GREEN HERALD.

Established March 4, 1885. Made Famous in the Story of "Jonathan and His Continent," by Max O'Rell.

SPENCER COOPER, Owner and Editor.

"The Oldest, Most Popular, Most Widely Circulated and Most Quoted Paper in the Kentucky Mountains."

$1.00 a Year in Advance.

TWENTY-FIFTH YEAR. HAZEL GREEN, WOLFE COUNTY, KENTUCKY, THURSDAY, OCTOBER 28, 1909. NUMBER 18.

Lexington and Eastern Railway.

Time Table in Effect June 21, 1908.

WEST BOUND.

STATIONS	No. 1. Daily, ex. Sunday.	No. 3. Daily and Sunday.	No. 5 Sunday only.
	A.M.Lve.	P.M.Lve	A.M.Lve.
Jackson	6 10 am	2 20 pm	7:00 am
O&K Junct...	6 15 pm	2 25 pm	7:05 am
Beattyv'e Jc	7 07 am	3 20 pm	7:54 am
Torrent.....	7 30 am	3 41 pm	8:15 am
Nat. Bridge	7 45 am	3 56 pm	8:26 am
Campton J'n	7 48 am	3 57 pm	8:28 am
Stanton	8 15 am	4 26 pm	8:54 am
Clay City.....	8 25 am	4 35 pm	9:02 am
L & E June'n	9 00 am	5 07 pm	10:03 am
Winchester..	9 12 am	5 20 pm	10:12 am
Lex'ton ...ar	9 55 am	6 05 pm	10.25 am

EAST BOUND.

No. 2, Daily ex. Sunday.	Miles.	STATIONS.	Miles.	No. 4. Daily and Sunday.
P.M. Lve.				A.M. Lve
2 25 pm	0	....Lexington.....	0	7 35 am
2 38 pm	20	...Winchester.....	20	8 13 am
2 48 pm		L&E Junction.....		8 26 pm
3 50 pm	40	.....Clay City.....	40	9 02 am
3 58 pm	44	.....Stanton.....	44	9 10 am
4 30 pm		Campton Junt'n		9 38 pm
4 35 pm	57	...Nat. Bridge...	57	9 43 am
4 47 pm	62	.....Torrent	62	9 56 am
5 10 pm	70	...Beattyv'eJc...	70	10 17 am
6 05 pm	90	...O&K June'n...	90	11 15 am
6 10 pm	94	.....Jackson.....	94	11 20 am

CONNECTIONS.

L. & E. JUNCTION—Trains Nos. 1 and will make connection with the C. & O. Ry for Mt. Sterling.

CAMPTON JUNCTION—Trains Nos. 1, 2, 3 and 4 connect with the Mountain Central Ry. for Pine Ridge and Campton.

BEATTYVILLE JUNCTION.—Trains No. 2 will make connection at Beattyville Junc. with the L. and A. Railway for passengers to and from Beattyville.

O. & K. JUNCTION—Trains Nos. 3 and 4 connect with the O. & K. Railway for local stations on the O. & K. Railway.

W. A. McDOWELL, General Manager
CHAS. SCOTT, Gen. Pass. Agent.

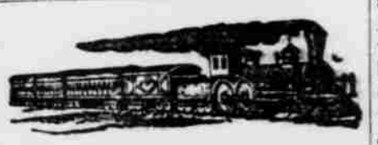

Ohio & Kentucky Railway

Time Table, May 21, 1905.

WEST BOUND.

No. 33. Daily, ex. Sunday.	Miles.	STATIONS.	Miles.	No. 21. Daily, ex. Sunday.
P.M. ARR.	0		27	P.M. ARR.
5 20	6	...Cannel City...	22	12 35
4 55	11	....Helechawa....	20	12 19
4 45	13	.....Lee City.....	13	12 13
4 05	20	.....Hampton.....	11	11 51
3 52	22	.....Wilhurst.....	6	11 44
3 10	27	O&K Junction..	0	11 15
3 00		.....Jackson		11 05

EAST BOUND.

No. 34 Daily, ex. Sunday.	Miles.	STATIONS.	Miles.	No. 22. Daily, ex Sunday.
A.M. LVE.				P. M. LVE
7 10	27	....Cannel City...	0	1 00
7 33	21	....Helechawa....	6	1 17
7 45	19	.....Lee City.....	11	1 23
8 24	13	.....Hampton.....	13	1 34
8 37	10	.....Wilhurst.....	20	1 51
9 25	1	.O&K Junction.	22	2 25
9 30	0	.....Jackson.....	27	2 30

Nos. 21 and 22 will make close connection at O. & K. Junction with Nos. 3 and 4 for points on the Lexington and Eastern Railway.

M. L. CONLEY, Superintendent

Mountain Central Railroad

No. 1 DEPART		No 2 ARRIVE
6:00 a m	Campton	11:30 a m
2:00 p m	Campton	6:00 p m

No. 2 ARRIVE		No. 1 DEPART
7:30 am	Camp'n Junc.	10:05 am
3:30 pm	Camp'n Junc.	4:40 pm

The Mountain Central makes connection with all L. & E. passenger trains.

B. F. BOLING, UNDERTAKER

CAMPTON KY..

INFORMS the citizens of Wolfe and the adjoining counties that he carries a line of Coffins, Caskets, Burial Clothes and everything necessary to put away the dead in decent style.

☞Special caskets supplied on 24 hours' notice—finest made, if ordered.

Teams and hacks furnished funerals.

Also can fill orders for tombstones, &c.

SEWELL C. ROSE,

Notary Public,

STILLWATER, KY..

Offers his professional services to citizens of Wolfe county, and solicits the patronage of all who may have legal papers to execute. Officeat his residence on Stillwater.

COUNTY NEWS.

Local Items of general interest to a majority of our readers, especially distant friends.

TO CORRESPONDENTS.—Mail your items early so they will reach our office not later than Tuesday morning—Monday if possible. News received after that will not be published unless of unusual importance. Advertise no one's business, and write on one side of the paper only.

BELKNAP.

Sam Allen left Sunday evening for Gillmore.

Nick Sloan sold a nice milk cow to Burnham Walters for $25.

Harlan Cottle and son, Warnie, of Forest, are visiting friends here.

Misses Esther and Rausi Allen spent Sunday with Miss Ida May Rudd and had a nice time.

Howard Bache, of Burkhart, was here Saturday. We are always glad to have such nice fellows among us.

Frank and Charlie Robbins and Odis and Milford Carroll spent Sunday night with Sam Allen and family.

Sherman Stimens has moved his mill from Cannel City to the Frozen fork of Red river, to the Will Lindon tract of timber, and will soon begin work.

Oct. 25. BLUE EYES.

It's a Top Notch Doer.

Great deeds compel regard. The world crowns it doers. That's why the American people have crowned Dr. King's New Discovery the king of throat and lung remedies. Every atom is a health force. It kills germs, and cold and la grippe vanish. It heals cough-racked membranes and coughing stops. Sore, inflamed bronchial tubes and lungs are cured and hemorrhages cease. Dr. Geo. More, Black Jack, N. C., writes, "it cured me of lung trouble, pronounced hopeless by all doctors." 50c, $1.00. Trial bottle free. Guaranteed by all dealers.

BURKHART.

Our new postoffice is doing fairly well.

H. H. Bailey was at Cannel City Saturday.

Harrison Crase is erecting a new store building.

Rev. Andy Crase was at Salyersville recently on business.

Rev. W. H. and J. S. Elam were at West Liberty last week on business.

Em Phipps, of Belknap, passed through here en route to Salyersville.

Mrs. W. H. Elam has been visiting relatives at Edna for the past week.

J. C. Terril, of Cannel City, passed through here en route to Belknap.

Mrs. John Bailey and Miss Emma Lykins went to Grape creek Saturday.

Misses Mary F. and Lila Elam were guests of Mrs. Andy Crase Saturday night.

John L. Burkhart was at Belknap Sunday and took dinner with his friend, Sam Allen.

Peter Wages went to Salyersville Friday to hear Caleb Powers and John W. Langley speak.

Hamn Risner, of Magoffin county, was in this community recently visiting friends and relatives.

A large crowd of the young people of this place attended a bean hulling Friday night given by J. S. Elam and family.

R. L. Bailey, who moved from this neighborhood to Morehead about two years ago, has moved back, having bought a farm from his brother, Willie Bailey.

George Crase, John H. Crase, Pete Wages, Misses Mary J. Elam, Clemma Crase and Haney Crase attended a memorial meeting at the Dunn graveyard, on Red river, Sunday.

Oct. 25. NAT.

The Bed-Rock of Success

lies in a keen, clear brain, backed by indomitable will and resistless energy. Such power comes from the splendid health that Dr. King's New Life Pills impart. They vitalize every organ and build up brain and body. J. A. Harmon, Lizemore, W. Va., writes: "They are the best pills I ever used." 25c at all dealers.

CANNEL CITY.

Ova Morrison, of Frozen creek, was in town over Sunday.

Ed Hogg has been in our midst again. Hurrah for Hogg!

Mrs. Susan Lykins visited at Caney Saturday and Sunday.

Miss Trennie Walters, of Malone, enrolled at the public school today.

Bro. Bascom Ragan filled his regular appointment here Sunday night.

Mrs. Everett Bach has been visiting her parents at Hazel Green this week.

Hubert Rogers has just returned from an extended visit among relatives at Oklahoma.

Miss Roxie Daniel, of Hazel Green, is visiting her sister, Mrs. Charley Byrd, at this place.

Alex Anderson, of Magoffin county, was here on business during the former part of last week.

John M. Waugh, Democratic candidate for commonwealth's attorney for this district, was in town Saturday.

Chas. McCarroll and Mr. Blakemore, of Lexington, were visiting in town last week. They had been surveying some mineral and timber land near West Liberty.

Caleb Powers was introduced to a number of our citizens one day last week. He was en route to Magoffin county, where he expects to address the citizenship of that county at Salyersville. Poor old county of Magoffin.

Oct. 25. ETHEL.

Money Comes In Bunches

to A. A. Chisholm, of Treadwell, N. Y., now. His reason is well worth reading: "For a long time I suffered from indigestion, torpid liver, constipation, nervousness, and general debility," he writes. "I couldn't sleep, had no appetite, nor ambition, grew weaker every day in spite of all medical treatment. Then used Electric Bitters. Twelve bottles restored all my old-time health and vigor. Now I can attend to business every day. It's a wonderful medicine." Infallible for stomach, liver, kidneys, blood and nerves. 50c at all dealers.

GILLMORE.

Mrs. Angeline Elv is very ill at this writing.

L. W. Rivers made a business trip to Neola Saturday.

Daniel McIntosh visited Johnny and Grauville McIntosh last week.

Henry Brooks, of near Daysboro, visited his sister, Sarah Dunn, the past week.

J. H. Vest, of Rousseau, Breathitt county, is visiting friends and relatives at this place.

Mr. and Mrs. Sam Oakes, of Oakdale, visited Mrs. Oakes' father, Marion Ely, at this place.

Mrs. Elvira Moore, of Elkatawa, visited her sister, Catherine Lindon, Saturday and Sunday.

Gracie Palmer and children, of Lexington, are visiting her parents, O. M. Pratt and wife, at this place.

Mrs. Bettie Little is seriously ill at this writing. Drs. C. H. Williams and W. P. Wise are attending her.

Daniel Morrison and family, of Frozen creek, passed through here en route to Ezel Sunday to see his parents.

Reuben Cundiff and sisters, Lula and Bettie, of Elkatawa, visited Martha Ely from Saturday until Monday.

Oct. 25. DAISY.

It is in time of sudden mishap or accident that Chamberlain's Liniment can be relied upon to take the place of the family doctor, who cannot always be found at the moment. Then it is that Chamberlain's Liniment is never found wanting. In cases of sprains, cuts, wounds and bruises Chamberlain's Liniment takes out the soreness and drives away the pain. Sold by all dealers.

LEXIE.

J. G. Trimble went to Ezel Saturday on business, returning Sunday.

Mrs. Ella Cruey was a guest of her uncle, Brack Maloney, and family, of Stillwater, Sunday.

Aunt Eliza Nickell, whose illness has been mentioned several times in these columns, is not improving any.

Miss Lula Perkins, of this place, is visiting her brother, James O. Perkins, in Montgomery county, this week.

Henry Nickell, of Rogers, spent Wednesday night with his daughter, Mrs. Mary Taylor, and family, of this place.

Miss Edna Childers, of H. G. A., was a guest of her uncle, Hoy Childers, and family from Thursday until Sunday.

Ruth, the little daughter of Noah Tibbs and wife, had the misfortune of cutting her foot a few days ago, inflicting a bad wound.

Mrs. Jesse Ann Stamper, Ethel, Mary, Gladys, Lillian, Robert and Archie Johnson, of your town, took dinner with D. B. Lacy and family Sunday.

Mrs. John H. Rose and little daughter, Angeline, of your town, were visiting Mrs. Rose's brother, Asbury James, and wife, from Wednesday until Friday.

Mrs. W. S. Trimble spent Thursday night and Friday with her father, Uncle Jordan Wills, of your town, who has been in a very critical condition for some time.

Bro. Roberts, of Hazel Green, preached a very interesting sermon at the Johnson schoolhouse Sunday. He will preach at the same place the second Sundsy in November, and at the Rose chapel in the evening. All come out and hear him.

Oct. 25. BERTIE.

Children Cry
FOR FLETCHER'S
CASTORIA

MURPHY FORK.

Mrs. Mort Phillips is on the sick list at this writing, Dr. Marion Center attending.

Rev. Andy Stamper, of Fills branch, died Friday after an illness of some months.

Ben Murphy says the Mt. Sterling cattle market went off Democratic. Ben made a landside.

Among the number of pumpkins that Berry Taulbee raised last summer one weighed 45 pounds.

Dr. Oscar Motley, of Ezel, had the misfortune of having one of his shoulders injured by a horse falling on him.

One of our blushing damsels used to admire a favorite Rose, but as the season has changed she prefers a Hail (Hale.)

Claude Mannin, wife and baby, of Fills branch, visited Will Center and wife, on Red river, from Friday until Sunday.

The creek was ablaze with smiles Sunday. Every sweetheart from far and near toed the mark and knelt at the mourners' bench. Ah, my, but the belles were happy.

The editorial in last week's issue on the political situation was simply more than grand. It proved that the editor is a Democrat and one where corruption is not tolerated.

Sam Wilson is this week painting the residence of Mort Cecil. The body color is gray, tinted with red. and the trimming is white. The structure looks more than beautiful.

Monday Prof. Kelly Wheeler and his brainy pupils vacated the old frame house, used for a school room, and entered the new academy, which was accepted by the building board. Much to the joy of ail concerned the professor is drilling the scholars for an enterment. Due notice will be given.

John Cecil, formerly of this place, but now of Montgomery county, was on the creek shaking hands with his many friends. He visited his parents, Ed Cecil and wife, at Consolation; his sister, Mrs. Joe Lee Oldfield, at Mize, and his brother, Mort, at this place. He left for home Tuesday, taking a barrel of sorghum and Joe, his favorite dog, along.

Oct. 25. POET.

STILLWATER.

Candidates are losing no time in making efforts to secure their election.

Born, to the wife of Jos. Brown, of Trent, Monday night, a girl, Dr. Marion Center accoucheur.

Rev. J. D. Hunter, D. S. C., Jr. O. U. A. M., of Cannel City, reorganized Trent lodge Monday night with 19 members.

"Lving" Jim Linkous, as he is usually called, was at Laurel Tuesday of last week entertaining the boys with fairy tales and ghost stories. Jim is a professional and ought to have the belt with a blue ribbon tied to one end.

Oct. 26. DOMINGO.

Frightful Fate Averted.

"I would have been a cripple for life, from a terrible cut on my knee cap," writes Frank Disberry, Kelliher, Minn., "without Bucklen's Arnica Salve, which soon cured me." Infallible for wounds, cut and bruises, it soon cures burns, scalds, old sores, boils, skin eruptions. World's best for piles. 25c at all dealers.

J. W. PERRY'S TRANSACTION.

A Letter From Col. A. W. Hamilton, of Montgomery County, to H. M. Cox.

Mt. Sterling, Ky., July 12, 1905.

Henry M. Cox, West Liberty, Ky.

My Dear Henry—My mother, the widow of the late General John S. Williams, has handed me your letter of the 3rd inst., and has asked me to give you the facts of J. W. Perry's treachery to General Williams in his memorable contest for the United States Senate. Perry's betrayal of General Williams in that contest was the basest act of personal and political ingratitude in the history of Kentucky. Perry had been elected to the Legislature from Owen county upon his pledge to the people that he would vote for General Williams. During the entire contest he was a member of Williams' trusted committee, and in possession of all the secret plans of his campaign. At the last moment when Williams needed but one vote to nominate him Perry basely deserted him and went over to the enemy, carrying all of Williams' confidential plans with him, and defeated him by the bare majority of his one vote. What made Perry's treachery all the baser was the fact that I had not only furnished him five hundred ($500) dollars with which to make his race for the Legislature, but after his election I loaned him six hundred ($600) dollars upon his plea that his baby was sick, and that he was in great need of the money to send his wife and baby to Louisville to Dr. Yandell for treatment. So at the time of his desertion he had the benefit of eleven hundred ($1100) dollars of money which had been furnished him, because he told he was Williams' devoted friend; had enlisted under him and had served under him in the Confederate army, and that he would cut off his right arm before he would vote against him. These facts can be verified by Judge B. F. Day, of this county, who is cognizant of my assistance to Perry, and who induced Perry after the Senatorial contest was over, to refund me five hundred ($500) dollars of the money. What Perry got out of the transaction I never know. The report as I heard it was that he got five thousand ($5000) dollars. I don't know whether it was true or not, but this I do know, that from that day to this wherever his conduct is known his name has been a byword and a reproach among honorable men. I have no interest in the present campaign for the Senate but I write you these facts because I believe that every old Confederate soldier in Morgan county ought to know how Perry treated his old General who had sworn him into the service of the Confederate Army, and how he betrayed and deserted him in the hour of his extremity. Yours very truly,

A. W. HAMILTON.

H. M. Cox, being duly sworn, states that the above and foregoing is a true and correct copy of the letter from Col. A. W. Hamilton to him, and that he has the original now in his possession.

H. M. Cox.

Subscribed and sworn to October 20, 1909.

J. H. SEBASTIAN, Clerk.

HERE'S YOUR CHANCE

To Visit the Old World Free of Any Expense.

Double Vote Offer in Louisville Herald's Great Mediterranean Trip Contest Provides Opportunity To Secure Number of Votes Necessary To Win Membership in Delightful Tour.

A great opportunity to secure the number of votes necessary to win membership in the Louisville Herald's Tour to southern Europe is presented in a special offer announced in connection with the Herald's Mediterranean trip contest.

Beginning Monday, October 18th and continuing until October 30th, the Louisville Herald will give twice the usual number of votes on all subscription payments made on account of the contest. The special offer applies to all new and old subscriptions for payments of one dollar or more. This offer will positively not be duplicated, and at no time in the contest will subscriptions count for as many votes as during the time of the double vote offer.

As an instance of how rapidly votes will count up under the special offer it is only nescessary to state that with a single new subscription for three years a voting certificate for 14,600 votes will be given. This number of votes alone would be sufficient with the present standing to place any contestant in the lead in any district and with votes to spare. It will be readily apparent how quickly a magnificent vote can be secured under the provisions of the double vote offer.

The next two weeks, while the special offer is in effect, is the time when the contestants already entered should prosecute their campaigns with the greatest energy and vigor. In the instance of contestants who have considered entering but have not yet done so the special offer provides an exceptional opportunity to enter the contest for the trips with splendid chances for success. Proper appreciation of the wonderful value of the special offer and effective work while the offer is in effect may be the means of winning the active contestant membership in the Herald's Mediterranean trip party.

The trip offered by the Herald will be a fascinating experience, and will be as beneficial in an educational way as it is enjoyable and and delightful. The trip will start on January 8th, 1910, and two months will be consumed in visiting such points of wonderful interest as The Azores, Madiera, Gibraltar, Genoa, Nice, Monte Carlo, Cannes, Milan, Florence, Venice, Rome and Naples (Pompeii, Vesuvius.) The ocean voyages will be made on the magnificent and luxurious ocean greyhounds of the Cunard Line, the "Caronia" and "Carmania." Every expense of the trip from the time the party leaves home until it returns will be borne by the Herald. Twenty women will take the trip, those taking the trip being the winners in the different districts in the contest.

Those who wish to be among the happy twenty to go on this delightful trip should communicate at once with the contest editor of the Louisville Herald. Full information and instructions for any one wishing to enter will be gladly given upon request made to the contest department of The Louisville Herald, Louisville, Ky.

CASTORIA
For Infants and Children.
The Kind You Have Always Bought
Bears the Signature of Chas. H. Fletcher

The Best Way to Find Out.

Cannel City, Ky., Oct. 19, '09.

Dear Mr. Cooper: Enclosed you will find $1.00, for which please send me THE HAZEL GREEN HERALD one year. My husband and I were students of H. G. A. at one time and still love that place and all the people over there and want to know what they are all doing. We have no better way of finding out about the school and the people than through that good little paper you call THE HAZEL GREEN HERALD. Yours respectfully,

MRS. ERNEST E. ELAM.

THE HERALD.

Entered at the Hazel Green Post-office as second class matter.

SPENCER COOPER - - - Editor.

HAZEL GREEN KY.

THURSDAY, Oct. 28, : 1909.

DEMOCRATIC TICKET.

For State Senator, 31th Senatorial District,
E. E. HOGG,
Of Owsley County.

For Representative 91st Legislature Distriet,
MALONE LYKINS,
Of Morgan County.

—o—

WOLFE COUNTY.

For County Judge--W. B. DUFF.
For County Court Clerk—F. L. CARROLL.
For Circuit Court Clerk--J. C. LINDON,
For Sheriff—GEORGE W. SALLEY.
For County Attorney—S. G. SAMPLE.
For Assessor—J. T. CENTER.
For Jailer—J. C. I. LITTLE.
For Co. Superintendent—J. W. TAULBEE.
For Surveyor—E. .. CREECH.
For Coroner—J. FRANK SAMPLE.

MORGAN COUNTY.

For Circuit Judge, 32nd District—
J. B. HANNAH
For Commonwealth's Attorney, 32nd District.....JOHN M. WAUGH
For County Judge.....I. C. FERGUSON
For County Attorney.....J. P. HANEY
For County Clerk.....J. H. SEBASTIAN
For Superintendent.....T. N. BARKER
For Circuit Clerk.....R. M. OAKLEY
For Sheriff.....H. B. BROWN
For Jailer.....H. C. COMBS
For Assessor.....WHIT KEMPLIN
For Coroner.....ZACH HANEY
For Surveyor.....M. P. TURNER

THE people of this Judicial District are confronted with the proposition as to whether or not they will continue in office men who have been trusted by the people and who have come up to the full standard as officials. The people know Judge Adams to be a man of honesty, integrity, high character and ability; that he has courage to stand by his convictions on the bench, and to be swerved from the right by no man. Placed in a district that includes Breathitt county, opposed by people who have heretofore made this district infamous, and with antagonism coming from most of the lawless element from this district. There stands today within two miles of the court house of Jackson a steam distillery that has an output of more than one hundred gallons of whiskey per day. As auxilliary to this distillery there have, as we are informed, sprung up within the last thirty days numerous blind tigers along the Kentucky river above Jackson, that are supported by this distillery. The owners of the distillery are among the strongest supporters of Judge Redwine. They are among the most active men in his campaign and are believed to be the men that contributed most largely to his campaign. The operators of the blind tigers that have recently sprung up are for Judge Redwine and his associate, Mr. Johnson. Taking these matters of facts into consideration, what would be the result of their supporting Judge Redwine and Mr. Johnson should they be elected to these offices? Will they give to these candidates their support and their money unless they believed there will be some advantage given to them in the future course in this district? Will the whiskey men support a candidate or a set of candidates unless they expect to receive something in return? This is not all. The people have only to look back over a period of six years to the dark days of "Bloody Breathitt" and the days when crime stalked abroad in that great county and when men were permitted to go unwhipped of justice and the foulest crimes have been committed. Judge Redwine occupied the bench at that time; he was entrusted with the welfare of this Judicial District and the people looked to him as their protector. Did he protect them? Judge Redwine says in his speeches that he did put down crime in Breathitt. When did he do it? In April, 1902, Dr. D. B. Cox was killed on the streets of Jackson at night. No investigation was made. In July, 1902, James Cockrill was shot on the streets of Jackson from the court house at midday. No investigation was made. In May, 1903, James B. Marcum was shot while standing in the door of the court house in daylight, and when upon a popular uprising the people demanded that an investigation be made Judge Redwine directed that a grand jury be empanelled and that the killing of Mr. Marcum be investigated. This was done. Why not have done this after Cox was killed and saved these other two good men, or why not have done this after Cockrill was killed and saved the last named one? Judge Hargis and other friends of Judge Redwine were charged with these assassinations, but they were never punished. Are the people of Breathitt county to have a return of these feud conditions? Are they again to be subjected to murder and arson and bloodshed and the county placed in a condition that law and order can not be preserved? We believe that with a proper county anministration in Breathitt, and with a proper county administration in Wolfe and the other counties of this district, that Judge Adams and Kelly Kash will honestly and properly and courageously and ably administer the affairs of this Judicial District and we believe that the people have faith in them and will continue them in office.

There is no politics in this matter. It is a plain, simple everyday question that comes to every honest man in this district as to whether or not he will do the things that will conserve the interest of our people, that will promote peace and encourage our every interest in the development of a country that has so long been abused.

A Word of Explanation.

Campton, Ky., Oct. 26.

EDITOR HERALD—I hear it reported that I filed away certain indictments in the Wolfe Circuit court against Otis Tutt and Artie Tutt on the charge of selling liquor.

I desire to state to the public that this report is not true. The indictments are in the clerk's office at Campton to show for themselves and show they were not filed away, and I invite the public to investigate them. Whatever order was put on the record attempting to file them away was put on without my knowledge and consent.

There was a proposition made to the county attorney and myself to permit Otis Tutt to pay fines in certain cases and execute peace bonds to the commonwealth that he would not sell any more liquor, but the peace bonds were not executed, and no order was directed by me to be made in the cases; the matter was never mentioned to me by Otis Tutt, and I never directed the clerk in any way to make any order in the cases.

KELLY KASH.

WOLFE CIRCUIT COURT,
CLERK'S OFFICE.
Campton, Ky., Oct. 22.

To whom this may concern:

As I am reliably informed that a report is being circulated that Judge James P. Adams and Commonwealth's Attorney Kelly Kash at the recent September term of the Wolfe Circuit court filed away a number of indictments pending in the Wolfe Circuit court against Otis Tutt and Artie Tutt, their friends agreeing to pay the sum of $100, is absolutely false as far as Judge Adams or Mr. Kash is concerned as I believe, as the filing away of said indictments and as the records of the Wolfe Circuit court show, were filed away on the 2nd day of October, 1909, the day that our last regular term of the Wolfe Circuit court adjourned, and I do not believe that Mr. Kash was present on that day: I, as the deputy Circuit court clerk, was told by G. B. Stamper, county attorney of Wolfe county, on said date, to make the necessary orders filing away all the indictments against the said Tutts when they executed two replevin bonds for said parties, each agreeing to pay $50 and costs, which was duly executed with W. S. Tutt and F. Cox as sureties on said bonds. These bonds were accepted by the clerk of the Wolfe Circuit court, and an order was duly entered of record, filing away all the indictments against said parties except to enter a judgment of $50 against each of said parties, which bonds were duly executed. No endorsements are written on said indictment by Mr. Kash or any one else.

Witness my hand as the acting Circuit court clerk of Wolfe county, Ky., this Oct. 22, 1909.

M. F. HORTON.

[Communicated.]

Politics in Breathitt.

Jackson, Ky., Oct. 26.

The political pot is boiling very hot in Breathitt, which is probably the central figure in the 23rd Judicial district. The liquor element in Breathitt is showing considerable activity in the election and strange to say nearly all the liquor men are supporting Judge Redwine and Mr. Johnson and the Democratic county ticket. For instance the Spencers, who own a big distillery at Oakdale, and the Crawfords, who own a steam distillery here at Jackson, are taking an active hand in the campaign. Each of these distilleries have underlings that are following them in the campaign. Breck Combs, who lives above Jackson, who was a former friend of Judge Hargis and Judge Redwine, and who has at various times been engaged in the sale of liquor, is making an active canvass of the county and strongly advocating the election of Judge Redwine and Mr. Johnson.

Different means are being employed to carry on the work in election. An effort is being made to take men out of jail by the county judge for the temporary purpose of having them vote in the election, and on yesterday a young man named Sharp, who had been placed in jail on fines amounting to nearly $1,000 for selling liquor, was taken out of jail upon the order of the county judge, who is a Democrat, under the pretext of having been given a job on the county roads to pay his fines. Other means have been employed. The voting place in what is known as Oakdale precinct has been changed by order of the county judge from a point on the Middle fork of the Kentucky river, two miles distant from Oakdale, and is now placed at Oakdale within 30 yards of the business place of M A. Spencer, the owner of the steam distillery at Oakdale. The good citizens of that community complain and say that this was done for the purpose of intimidating the voters. In the famous Crockettsville precinct, which is the home of Ed Callahan, the voting place was changed by order of the county judge from the mouth of Long's creek up to within 100 yards of the home of Ed Callahan and just in front of the house of his friend, Berry Turner. It is feared that there will be trouble at this election and the good citizens claim that this was done for the purpose of intimidating the voters.

On the other hand, Judge Adams and Mr. Kash are being supported by the better element of people in Breathitt county. The good citizens here are standing by them and will give them their support in defeating the schemes and plots that have been laid by their opponents to again drag Breathitt county into disorder and confusion and bloodshed. And notwithstanding the efforts of the opposition Breathitt county will give a Republican majority this year that will safely defeat the combined forces of the enemy. * * *

Your cough annoys you. Keep on hacking and tearing the delicate membranes of your throat if you want to be annoyed. But if you want relief, want to be cured, take Chamberlain's Cough Remedy. Sold by all dealers.

An Ethical Pervert.

As the election approaches more closely, the people of this judicial district are studying the records of the aspirants for judicial office with more care and interest. There is no doubt that they are vitally interested and that they are going to vote as they believe will be best for themselves and their families and neighbors.

With the record of Judge Redwine they are deeply interested.

Their interest in that is their interest in themselves and the future welfare of the country.

After all is said the fact remains that the people are primarily responsible for the efficiency of government. They can demand and have anything they wish.

Everybody admits that Judge Redwine's administration was a rank failure. The events of his official career are deeply written on the minds of men. They made an imprint on the country and on the times. His sins were both of commission and omission.

Beginning in a small way to control politics and necessarily calling to his aid supporters, it was his misfortune to ally himself with men who had ambition other than political and that they used their hold on him to further them. This led him into a labyrinth of troubles and mistakes from which he was unable to extricate himself.

The eleven years he spent on the bench were years in which he allowed himself to be degraded more and more each year. As his associates grew in the commission of violent acts and in the power to avert consequences, Judge Redwine naturally went downward in the moral scale and in self respect.

His years as a judge should have fitted him for further duties as a citizens, but, instead of that, they unfitted him for those duties by so blunting his moral nature that whatever he gained in knowledge of the law was outweighed by loss of independence and true manhood.

There is no stopping point in any career. Growth or loss of character is never stationary.

It is either upward or downward. It was fortunate for him that he was driven from the bench when he was, as a longer service would have ended in utter ruin. As it was he was destroyed. His power for good as an officer was over.—Beattyville Enterprise.

Chamberlain's Cough Remedy has become famous for its cures of coughs, colds, croup and influenza. Try it when in need. It contains no harmful substance and always gives prompt relief. Sold by all dealers.

Running Two Blind Tigers!

While Judge Redwine was judge he appointed a man, who was at the time operating two blind tigers, as foreman of the grand jury of Breathitt county.

We suppose this is one of the things he promises to do better about, but this same man is now a warm supporter of his and Judge Redwine has been riding his horse during this campaign.

This does not look like better to us.—Beattyville Enterprise.

The pleasant purgative effect experienced by all who use Chamberlain's Stomach and Liver Tablets, and the healthy condition of the body and mind which they create, makes one feel joyful. Sold by all dealers.

A Card of Introduction.

Gentlemen and citizens of Wolfe county: I am proud of the opportunity of introducing to you James F. Brown, of Gosneyville, as the Republican nominee and candidate for the office of Assessor of Wolfe county, and, gentlemen, being personally acquainted with Mr. Brown and the Brown family, and historically acquainted with their ancestry, I feel somewhat able to do justice, both to Mr. Brown and the public, in presenting him to the people of this county. So, gentlemen and friends, first, and in order that you may know of what family he sprung from and to whom he belongs, according to the ties of nature, I wish to say that he is the younger son of Rev. James M. Brown and wife, Polly Brown, of this place and county, and is a nephew to the well known and dearly beloved Rev. John Brown, of Menefee county, to whose once cheering, but now stilled, voice many of us have ofttimes listened with glad hearts and uplifted souls. He is also a brother to John Brown, Jr., who lost his life by being crushed to death by a log rolling ever him. A man whom many of you know and who for generosity and uprightness you have learned to love, and of whom I wish to say that in spirit, principle and practice, and for truth and veracity his young brother is a fair specimen.

He is a grandson of Jackie Rose, one of the first settlers of Stillwater, and who was one of the best and leading citizens of the county in his day.

Mr. Brown is nephew to Uncle Bob and Jeff Rose, of Stillwater, and Uncle John and Joe Rose, of Lacy Creek, all of whom are among the very best, quietest, law abiding and upright citizens of our county.

So now, my friends, you will not be greatly surprised to know my young friend Mr. Brown, as I know him, to be one of the most strictly sober, straight forward, upright, honest and honorable young men of our county, our state, or, as to that matter, our United States.

Gentlemen, I have been well acquainted with Mr. Brown from his early youth and have been associated with him in his home, in school, in church, and in Sunday school, and on the public highway, and have always found him to be pure in conversation, never attempting to use lewd, vulgar, or indecent language, never attempting to swear, never approaching a falsehood, never tattling or talking about his neighbors, or indulging in anything of the kind.

He is a strictly sober man, for as much as I have been with Mr. Brown I have never seen him intoxicated in the least degree; never did I see this young man touch the bottle, drink a drop of whisky, brandy, beer, or anything of the intoxicating kind. Neither did I at any time in life smell the scent of anything of the kind on his breath.

He is a liberal man, being ever ready to go down in his pocket and bring out any reasonable contribution to relieve the sick or suffering, to aid the church or Sunday school, to assist any worthy friend in doing good to himself or mankind. He stands ever ready to lend an uplifting hand to any church, society or institution in the advancement of the principles of religion, morality, education and refinement. He is a man with an unstained record from his childhood, and is every way just such a man as is worthy of the public honor and support of the good citizens of Wolfe county to whom we look for such a majority of votes as will safely and securely elect him to the office of Assessor of Wolfe county.

Now, gentlemen, we do not ask you to take these claims for true upon our word, but we ask you to see Mr. Brown, see his friends, see any truthful and honest acquaintance of his and learn who Mr. Brown is, and then we feel that you will cheerfully give him your support in the coming November election, and as your hearty approval as to doing justice to you as our fellow citizens, and to Mr. Brown in presenting him to you as our candidate.

D. B. PELFREY.

Millinery Opening

BEGINNING

FRIDAY, OCTOBER 25,

and continuing one week.

I have just received my Fall Goods of Millinery, Dry Goods and Notions. Full line of Cloaks, Skirts, etc. Everything up-to-date. Call and see.

UP-STAIRS FRONT ROOM, CECIL BROS. STORE.

MISS FALAY LONG.

Commissioner's Sale.

Wolfe Circuit Court, Kentucky.

Jacob Detwiler and Louisa Harrold, etc.,
vs. Plaintiffs.
W. Bascom Perkins, S. R. Perkins, etc.,
Defendants.

By virtue of a judgment and order of sale of Wolfe Circuit court, rendered at its September term, 1909, in the above cause, for the sum of One Thousand and Twenty-Five ($1,025) Dollars, with interest at the rate of six per cent per annum from the 12th day of August, 1907, until paid, and $..... costs herein, I shall proceed to offer for sale at the court house door in Campton to the highest bidder, at public auction, on

MONDAY, the 1st Day of NOVEM'R, 1909,

at 1 o'clock p. m., or thereabout (being County court day), upon a credit of six months, the following described property, to-wit:

A certain tract or parcel of land lying in Wolfe county, Kentucky, on the Shockey fork of Red river, bounded and described as follows:

Beginning at the County road above Green Taulbee's at a set stone, a corner to Green Taulbee's; thence with said county rounty road to a set stone; thence southward to a set stone between two chestnuts; thence same direction to a set stone at a dogwood, G. W. Miller's line; thence with said Miller's line to the top of the ridge southeastwardly to a marked hickory at John Taulbee's line; thence with said Tsulbee's line to the line of John and Elisha Shockey; thence with said Shockey's line to Green Taulbee's line; thence with said Taulbee's line to the place of beginning.

Or sufficient thereof to produce the sums of money ordered to be made. For the purchase price, the purchaser, with approved surety or securities, must execute bond, bearing legal interest from the day of sale until paid, and having the force and effect of a judgment. Bidders will be prepared to comply promptly with these terms.

E. T. ROSE, Master Com.
By B. D. ROSE, D. M. C. W. C. C.

Commissioner's Sale.

Wolfe Circuit Court, Kentucky.

Joab Allen, Plaintiff,
vs.
John L. Cox, Jennie B Thomas and Frank Thomas, Defendants.

By virtue of a judgment and order of sale of the Wolfe Circuit court, rendered at its regular September term, 1909, in the above cause; for the sum of Three Hundred and Fifty ($350) Dollars, with interest at the rate of six per cent per annum from the 9th day of September, 1907, until paid, and $..... costs herein, I shall proceed to offer for sale at the court house door in Campton to the highest bidder, at public auction, on

MONDAY, the 1st Day of NOVEM'R, 1909,

at 1 o'clock p. m., or thereabout (being County court day), upon a credit of six months, the following described property, to-wit:

A certain tract or parcel of land lying in Wolfe county, Kentucky, on the north side or Plummer street, and being the same land conveyed to plaintiff by T. F. Stamper and Ada Stamper, his wife, by warranty deed bearing date December 29, 1905, which deed is duly recorded in Deed Book No. 17, page 106, Wolfe County Clerk's office, said tract of land containing one-fourth (1-4) acre, more or less, and bounded and described more fully as follows:

Beginning on Plummer street, corner to the M. E. parsonage lot and running with said parsonage lot and paling fence a northward direction to corner of paling fence and Amos Creech's lot (now Willie Wyatt lot); thence an eastwardly course with said paling to the J. T. Bailey lot (now J. C. B. Little's); thence with said Bailey lot (now Little's) a southward course to Plummer street, but an alley 20 feet in width is reserved along this line along next to the said Bailey lot; thence with said Plummer street to the beginning.

Or sufficient thereof to produce the sums of money so ordered to be made. For the purchase price, the purchaser, with approved surety or securities, must execute bond, bearing legal interest from the day of sale until paid, and having force and effect of a judgment. Bidders will be prepared to comply promptly with these terms.

E. T. ROSE, Mas. Com.
By B. D. ROSE, D. M. C. W. C. C.

FARMS FOR SALE.

82 acres, well improved, good productive and grazing lands. Price, $50 per acre.

200 acres in Bath county, well improved, well watered and will produce anything. Price, $80 per acre.

98 1-2 acres, near Howard's Mill, this county, good dwelling, well watered, and nearly all tobacco and corn ground. Price, $85 per acre.

75 acres, well improved, in good neighborhood, and good strong land. Price, $80 per acre.

240 acres, well improved, and one of the best farms in the county. Will raise anything and can be bought for $125 per acre.

197 acres, improved, at $110 per acre; 197 1-2 acres, at $100 per acre; 100 acres at $40 per acre; 55 acres at $7250, as good as can be found for tobacco or corn; 400 acres, well improved, the best tobacco farm in the county, and can be divided, at $127.50 per acre, and many others.

Also many residences in this city and in the suburbs. This city has two nice schools, the largest cattle market in the world, and is the best town in the bluegrass section.

—o—

Now is the time to buy. Land will go 10 per cent higher within the next twelve months.

—o—

W. HOFFMAN WOOD,

REAL ESTATE,
MT. STERLING, KY.

FARM FOR SALE.

—o—

Farm of 200 acres, more or less, lying on the waters of Lacy creek, known as the Cruey farm. All fenced and cross-fenced. Some good timber, and nearly all cleared land in grass. Large orchard; everlasting, fine water; 5-room dwelling house, halls and porches, also tenant house. For the next thirty days this farm will be offered at a bargain. Possession given January 1, 1910. For further particulars address ELLSWORTH LACY, R. R. No. 1, Rardin, Ill.

FARM FOR SALE.

—o—

Not being able to oversee the work on my farm on account of age and other disabilities I offer my farm of 125 acres, on Blackwater, one-half mile from Ezel, for sale. The farm consists of about 60 acres in grass, balance in cultivation and timber. Good 5-room dwelling with all necessary outbuildings, fine water, good orchard, etc. For terms and all other information call on or address, R. D. MOTLEY, Ezel, Ky.

A Rare Opportunity.

I offer for sale my residence, consisting of seven-room cottage, good lot and garden, and outbuildings. One of the most desirable locations in Hazel Green.

Also my blacksmith and general repair shop, which is superior to anything of the kind in the country, being furnished with a complete outfit of tools and stock of materials and supplies; also equipped with power and machinery.

Will sell all together or separately.

For further particulars call on or address, JOHN H. ROSE,
March 11. Hazel Green, Ky.

CASTORIA.
Bears the Signature of Chas. H. Fletcher. The Kind You Have Always Bought

Coughs of Children

Especially night coughs. Nature needs a little help to quiet the irritation, control the inflammation, check the progress of the disease. Our advice is —give the children Ayer's Cherry Pectoral. Ask your doctor if this is his advice also. He knows best. Do as he says.

Ayer's — We publish our formulas. We banish alcohol from our medicines. We urge you to consult your doctor

If you think constipation is of trifling consequence, just ask your doctor. He will disabuse you of that notion in short order. "Correct it, at once!" he will say. Then ask him about Ayer's Pills. A mild liver pill, all vegetable.

—Made by the J. C. Ayer Co., Lowell, Mass.—

THE HERALD.

Jr. O. U. A. M. Trent Council No. 111 was reinstated October 25 with 20 members by Elder J. D. Hunter, of Cannel City.

Crock Coldiron has the thanks of the editor and his better seven-eighths for a fine mess of young and tender mountain oysters.

Miss Daisy Day, after a visit of about two months among friends at Winchester and Mt. Sterling, came home Tuesday, very much pleased with her outing.

The attention of trappers and others having furs to dispose of is called to the advertisement of M. Sabel & Sons, Louisville, who would like to make a deal with you.

When you go to the polls next Tuesday don't forget to vote for the Good Roads amendment. It is of vital importance to Wolfe county, and every other county needing good roads.

Miss Rose Coldiron, who is teaching the Daysboro school, says she has an attendance of fifty every day and that she never has seen so many intelligent children in one bunch, a grand compliment to the people around Daysboro.

A gentleman who came from Breathitt county Tuesday tells "Our Man About Town" that Adams will undoubtedly carry the county by a majority of 250. They know Mr. Redwine's rottenness in politics, are tired of it and determined to get rid of it.

George L. Athey, Republican candidate for Circuit court clerk, is putting forth his strongest efforts to win the race. He was in our town several days during the past week making friends with the voters of this section and no doubt left a good impression with some.

H. F. Hillenmeyer & Son, the Lexington nursery men, have their fall announcement in this issue of THE HERALD If you own a farm you ought to have an orchard, and we would advise you to write to Messrs. Hillenmeyer and they will stock you up with good trees at reasonable prices.

Prof. Patton, cashier of the bank, while digging a row of turnip beets a few days since came to one which weighed eight pounds, measured 22 inches in circumference and 14 inches in length. The seed all came from the same package and he can not account for the stray large one.

In his speech here Friday last Dave Redwine said Adams had five cases reversed out of six tried in his court. During the first five years of Redwine's term he tried 119 cases, 59 of which were reversed. Mr. Redwine has gained knowledge since that, but what kind? It has not developed that he is for good people.

There is a married couple visiting in this town which, for lightweight and youthfulness, take the cake. The husband is 24 year old, weighs 108 pounds, and the wife is 13 years old and weighs 65 pounds. She wears short dresses and every act is that of a little child. They have been married five months and appear as happy as any couple could be.

In Memoriam.

Pauline, the little daughter of Cæsar Lindon and wife, of Gillmore, who died October 12, 1909, was a most lovely child, one whom every visitor was attracted to by her genial disposition. People made the remark that she was as bright at her age as many five or six year old and to those who knew her best it looked as He, the one who said, "Suffer little children to come unto me," had called her into His flock. All who had seen the child in life said she was more an angel than a child and when diphtheria struck her readily said "she will be an angel." Mr. ahd Mrs. Lindon have the sympathy of all who had seen Pauline and express comfort in the sorrow to their household. Think of a devoted mother and father loving the pet of their married union and you may feel the sorrow that has been theirs. What is sweeter than an innocent sweet child, and she of your own blood? How could they help grieve?

"If there is anything that will endure
The eye of God, because it still is pure,
It is the spirit of a little child,
Fresh from the hand, and therefore undefiled.
Nearer the gate of Paradise than we,
Our children breathe its airs, its angels see;
And when they pray, God hears their simple prayer,
Yea, even sheathes his sword, in judgment bare."

The Farmers' Institute held here last week was not so largely attended as it should have been. No doubt some good was done by the lectures of Messrs. Blanford and Clayton, but the farmers themselves should organize and hold meeting to discuss matters in which they are interested. We understand a club was organized and now let the farmers see to it that it is kept up and regular meetings held.

John Wallis last week presented the editor and his better seven-eighths with a peck or more of the finest turnips we ever tasted. They look very much like the rutabaga, but are as sweet as any summer turnips. He calls them the sweet apple variety and got the seed from a firm in the north. It is surely a fine turnip and all of our farmers will do well to raise them.

HOW'S THIS?

We offer One Hundred Dollars Reward for any case of Catarrh that can not be cured by Hall's Catarrh Cure.

F. J. CHENEY & CO., Toledo, O.

We, the undersigned, have known F. J. Cheney for the last 15 years, and believe him perfectly honorable in all business transactions and finanancially able to carry out any obligations made by his firm.

WALDING, KINNAN & MARVIN, Wholesale Druggists, Toledo, O.

Hall's Catarrh Cure is taken internally, acting directly upon the blood and mucous surfaces of the system. Testimonials sent free. Price 75 cents per bottle. Sold by Druggists.

Take Hall's Family Pills for constipation

Wash Hollon and wife, of Newkirk, Okla., are visiting relatives in this section and were guests of his brother, J. B. Hollon, Monday and Tuesday, after which he visited J. S. Perkins, of Lacy creek. Mr. Hollon is the eldest brother of our fellow citizen, J. B. Hollon, and has been away from here for 40 years, with a visit to his home county every four or five years.

David Redwine was approached and asked to contribute to the burial expenses of an old lady at Jackson, when he replied, "She lived in rags, she died in rags, and let her be buried in rags. I have no money to help people of that kind." Citizens, people, all of you answer, can a man with so little of the milk of human kindness render justice on the bench?

Notice.

Cannel City, Ky., Oct. 7, '09.

To all the officers and members of Hazel Green C. No. 112 Jr. O. U. A. M. of Hazel Green now suspended from the S. C. of Kentucky from all right and benefits of the Jr. O. U. A. M.

Dear Sirs and Bros: On the 8th day of November, 1909, at 7 p. m., I will meet with Trent C. No. 111 of Trent, Ky., and all members of Hazel Green C. No. 112 that will meet me on that date I will for $1.25 issue them a withdrawal card that will admit them to membership in any C. of the order in the U. S. A. Yours in V. L. and P.,—

J. D. HUNTER, S. C. O.

Cæsar Lindon, the Democratic candidate for Circuit court clerk, is a boy we have known for twenty years. If he has ever failed to answer an appeal to charity, if any of his tenants ever asked for a side of bacon or a bushel of meal, the loan of a horse or anything within his province, vote against him. But, gentlemen, Democrats and friends, there is one boy that we could go to at midnight and when the lightning flashes and ask him to saddle his horse and do us a favor, would he do it? Does the sun shine? When a man's own neighbors stand in for him he must be a pretty good man. Did he ever refuse to do a favor a man in distress? Then, when, where and why? We live for our friends and like a man who loves his fellowman. For that reason we are for Cæsar Lindon and another, George Sally. Would George get up and ride nights for his friends? Well, would he? He, however, has no opposition, but we want to say it in compliment to his manhood. In conclusion, vote for every Democrat on the county ticket. The Judicial race goes to Adams and Kash.

How of His Promises?

Let's see how this looks for the law and order Judge Redwine promises.

One of the big distillers in Breathitt county, who is operating the selling end of his business in open defiance of law, and who has been repeatedly fined in Judge Adams' court, says that if Judge Adams and Kelly Kash are reelected, he will have to quit business and leave the country, as he will be unable to continue under them.

And he says on the other hand that he is for Judge Redwine and T. C. Johnson because he can continue business under them.

Now, Mr. Voter, you who have been listening to the beautiful promises these Democratic nominees have been making, what do you think of that as a prophesy of what Redwine and Johnson will do?—Beattyville Enterprise.

Lee City, Ky., Oct. 23, '09.

Spencer Cooper, Hazel Green, Ky.

Dear Mr Cooper: You will find enclosed pay for the two following subscription for THE HERALD: Miss Mary F. Elam and John L. Burkhart, both of Burkhart.

I remain, your friend,

BURNS ELAM.

Hoarseness in a child subject to croup is a sure indication of the approach of the disease. If Chamberlain's Cough Remedy is given at once or even after the croupy cough has appeared, it will prevent the attack. Contains no poison. Sold by all dealers.

Do You Get Up With a Lame Back?

Kidney Trouble Makes You Miserable.

Almost everyone knows of Dr. Kilmer's Swamp-Root, the great kidney, liver and bladder remedy, because of its remarkable health restoring properties. Swamp-Root fulfills almost every wish in overcoming rheumatism, pain in the back, kidneys, liver, bladder and every part of the urinary passage. It corrects inability to hold water and scalding pain in passing it, or bad effects following use of liquor, wine or beer, and overcomes that unpleasant necessity of being compelled to go often through the day, and to get up many times during the night.

Swamp-Root is not recommended for everything but if you have kidney, liver or bladder trouble, it will be found just the remedy you need. It has been thoroughly tested in private practice, and has proved so successful that a special arrangement has been made by which all readers of this paper, who have not already tried it, may have a sample bottle sent free by mail, also a book telling more about Swamp-Root, and how to find out if you have kidney or bladder trouble. When writing mention reading this generous offer in this paper and send your address to Dr. Kilmer & Co., Binghamton, N. Y. The regular fifty-cent and one-dollar size bottles are sold by all druggists. Don't make any mistake but remember the name, Swamp-Root, Dr. Kilmer's Swamp-Root, and the address, Binghamton, N. Y., on every bottle.

Home of Swamp-Root.

We Buy FURS Hides and Wool

Feathers, Tallow, Beeswax, Ginseng, Golden Seal, (Yellow Root), May Apple, Wild Ginger, etc. We are dealers; established in 1856—"Over half a century in Louisville"—and can do better for you than agents or commission merchants. Reference, any Bank in Louisville. Write for weekly price list and shipping tags.

M. Sabel & Sons, 229 E. Market St. LOUISVILLE, KY.

He Has Passed the Point.

There is a certain point in human conduct beyond which no man can pass and yet have a well founded hope of regaining his lost position among his neighbors and associates. This does not apply to any line of conduct exclusively, but to all, equally.

When a man has held a position of trust and proven untrue to it, or unfitted for it, he may not reasonably expect to have that trust again. He may feel sorrow for his acts and may promise to do better, if trusted again, but this will avail him nothing.

We may not doubt that any who have failed would have been glad to regain their loss position, and that they would have promised anything to that end. It is probable that they entered life with high hope for the future and that their fall was due to weakness.

In very rare instances failures have been given a new chance, but through some strange fatality they never make good. They are a prey to weakness.

Some seventeen years ago the people of this judicial district saw fit to make a young man their Circuit Judge. He had won his nomination by some of the wire-working sometimes practiced in conventions. He had nothing to offer in the way of excellence, but he won in the election.

After holding the office five years he had become so proficient in political manipulation that he was enabled to win the nomination of his party again, to defeat a worthy opponent in the general election.

In making himself secure politically he had been forced to ally himself with men who afterwards dominated him to his detriment. And for this reason his administration was a failure. In his latter days of power, lawlessness prevailed.

His home county felt the worst effects of his misrule. Men were assassinated in his home town, and it was charged that those who were closest to him were concerned. In order to hold court he had to have the militia to guard him.

And so he went out of office discredited. His official life had been a failure. He had been, to say the least, unequal to the strenous duties which he should have performed. Where he should have left a bright record, he left a blot.

Reader, from this description you will readily recognize, David B. Redwine, former Circuit Judge of this district, and now an aspirant for his old position. He promises that if you elect him again, he will do better.

Do you believe it? Do you believe an old dog can teach himself new tricks?—Beattyville Enterprise.

Salesmen wanted to look after our interest in Wolfe and adjacent counties Salary or commission. Address, the Harvey Oil Company, Cleveland, Ohio.

$3,000.00

IN CASH PRIZES

TO AGENTS OF

THE WEEKLY ENQUIRER

OF CINCINNATI, OHIO.

Besides a Liberal Commission that will insure to Solicitors $100.00 a month and better.

1 Cash prize of	$ 500.00
1 Cash prize of	300.00
1 Cash prize of	200.00
1 Cash prize of	100.00
4 Cash prizes of $75. each	300.00
4 Cash prizes of $60. each	240.00
8 Cash prizes of $50. each	400.00
12 Cash prizes of $25. each	300.00
11 Cash prizes of $15. each	165.00
7 Cash prizes of $10. each	70.00
50 Cash prizes amounting to	2,575.00

EXTRA STATE PRIZES

1 Extra prize for Ohio	$ 100.00
1 Extra prize for Indiana	75.00
1 Extra prize for Illinois	50.00
1 Extra prize for Kentucky	50.00
1 Extra prize for Virginia or West Virginia	50.00
4 Cash prizes for States not named here of $25. each	100.00
GRAND TOTAL OF 59 Cash prizes amounting to	$3,000.00

The Liberal Commissions we pay Solicitors in addition to cash prizes will equal or greatly excell the amount of such cash prize, thus insuring all against loss if only ten yearly Subscriptions are obtained.

The General News and Subscription Agencies are barred from this contest. Hence Solicitors have no occasion to fear opposition from that source.

Send for terms, get an early start. Earnest work will bring you $5.00 a day.

ENQUIRER COMPANY, CINCINNATI, O.

CASTORIA

The Kind You Have Always Bought, and which has been in use for over 30 years, has borne the signature of Chas. H. Fletcher and has been made under his personal supervision since its infancy. Allow no one to deceive you in this. All Counterfeits, Imitations and "Just-as-good" are but Experiments that trifle with and endanger the health of Infants and Children—Experience against Experiment.

What is CASTORIA

Castoria is a harmless substitute for Castor Oil, Paregoric, Drops and Soothing Syrups. It is Pleasant. It contains neither Opium, Morphine nor other Narcotic substance. Its age is its guarantee. It destroys Worms and allays Feverishness. It cures Diarrhœa and Wind Colic. It relieves Teething Troubles, cures Constipation and Flatulency. It assimilates the Food, regulates the Stomach and Bowels, giving healthy and natural sleep. The Children's Panacea—The Mother's Friend.

GENUINE CASTORIA ALWAYS

Bears the Signature of

Chas. H. Fletcher.

The Kind You Have Always Bought

In Use For Over 30 Years.

THE CENTAUR COMPANY, 77 MURRAY STREET, NEW YORK CITY.

CECIL BROS.,

Dealers in General Merchandise, Country Produce, etc.

Our Fall and Winter Stock of goods is the most complete and up-to-date of any store in town. Here you will find Dress Goods from

THE BEST BRANDS OF PRINTS at 5c a yard

TO

SILKS AND SATEENS at $1.00 PER YARD.

OUR NOTION DEPARTMENT IS COMPLETE.

We have also added a nice line of

OVERCOATS

to keep you warm.

You can alo find Trunks and Suit Cases to suit you. Don't fail to call and see us

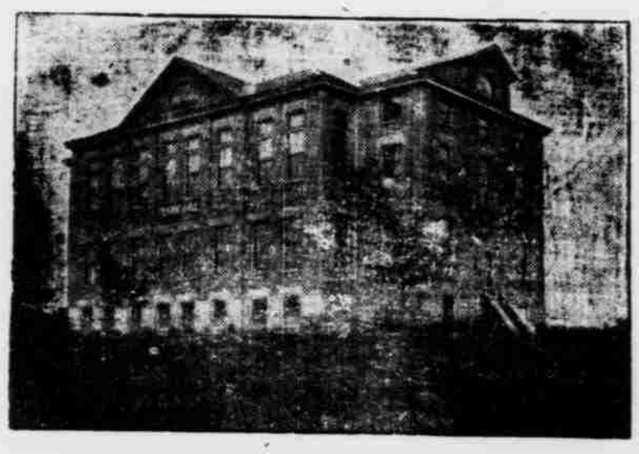

THE NEXT SESSION OF

HAZEL GREEN ACADEMY

WILL BEGIN

TUESDAY, SEPTEMBER 14.

Kash, Johnson & Kash,

DEALERS IN

General Merchandise,

COUNTRY PRODUCE, &c.,

HAZEL GREEN, KY.,

Invite the attention of the people of Hazel Green and vicinity to the new stock of goods they have just received, embracing general stores, Staple and Fancy Groceries, Boots and Shoes, Clothing, Fruits and Vegetables in season, Farmers' Hardware, &c., and especially their

HAMILTON-BROWN SHOES

a specialty. We have them in all the varied styles and quality for WOMEN AND MEN, and sell them at the lowest margin of profit.

All Shield-Brand Clothing and Shos

of our former immense stock, including in the lot some very fine and many pairs of suitable farm shoes, every pair a bargain, will be sold

At Cost and Carriage, and Even Less.

KASH, JOHNSON & KASH.

Neuralgia

HEADACHE
BACKACHE

Take ONE of the Little Tablets and the Pain is Gone

"Before I began to use Dr. Miles' Anti-Pain Pills I suffered for days and weeks with neuralgia. Now I rarely ever have the headache. I will never be without them." Miss Eleanor Wade 825 N. 6th Street, St. Joseph, Missouri

AND THE PAINS OF RHEUMATISM and SCIATICA

25 Doses 25 Cents

Your Druggist sells Dr. Miles' Anti-Pain Pills and he is authorized to return the price of the first package (only) if it fails to benefit you.

GEORGE RICE
UNDERTAKER
HAZEL GREEN, KY.

I have several fine Coffins in my shop and am prepared to make any style to order and on the most reasonable terms. I also have

A Handsome Hearse,

and will attend all burials when so requested. Public patronage is respectfully solicited.

25-tf GEO. RICE.

Headquarters

for the Best Watches, Jewelry, Silverware and Optical Goods at the lowest prices. You can also have your eyes tested and fitted with glasses properly and correctly. Call and obtain prices, it will not cost you a cent to be convinced.

A. R. MAUPPIN
WATCHMAKER & JEWELER,
CAMPTON, KY.

KILL THE COUGH AND CURE THE LUNGS

WITH **Dr. King's New Discovery**

FOR COUGHS COLDS PRICE 50c & $1.00. Trial Bottle Free

AND ALL THROAT AND LUNG TROUBLES.

GUARANTEED SATISFACTORY OR MONEY REFUNDED.

The Winchester Bank,
WINCHESTER, KY.
N. H. WITHERSPOON, Pres.
W. R. SPHAR, Cashier.

Paid Up Capital, : $100,000.00.
Undivided Profits, : 170,000.00.
Handsome Deposit of over : : : $500,000.00.

This bank solicits the accounts of merchants, farmers, traders and business men generally throughout Eastern Kentucky, and offers its customers every facility, and the most liberal terms within the limits of legitimate banking. 1oct-2,1y

FRUIT AND ORNAMENTAL
TREES.

Everything for
ORCHARD, LAWN and GARDEN.

Catalog on Application. No Agents

H. F HILLENMEYER & SONS
LEXINGTON, KY.,

WANTED—SUCCESS MAGAZINE wants an energetic and responsible man or woman in Wolfe county to collect for renewals and solicit new subscriptions during full or spare time. Experience unnecessary. Any one can start among friends and acquaintances and build up a paying and permanent business without capital. Complete outfit and instructions FREE. Address, "VON," Success Magazine, Room 103, Success Magazine Building, New York City.

Subscribe for the Herald, $1.00

The Conquest of the Pole

By Dr. FREDERICK A. COOK

Copyright 1909, by the New York Herald Company. Registered In Canada In Accordance With Copyright Act. Copyright In Mexico Under Laws of the Republic of Mexico. All Rights Reserved

Harvesting Food and Fuel For the Polar Trip. Narwhal Hunting an Exciting Sport

(THIRD ARTICLE)

WITH a hasty farewell to Mr. Bradley and the officers and encouraged with a cheer from all on board, we left the motherly yacht for our new home and mission. The yacht stood off to avoid drifting ice and await the return of the motorboat.

When we were set ashore we sat down and watched with saddened eyes the departure of our friends and the severing of the bond which had held us to the known world of life and happiness.

The village of Annootok is placed in a small bay just inside of Cape Inglefield. Its population changes much from year to year, according to the known luck of the chase or the ambition of the men to obtain new bearskin trousers.

Scattered about it were twelve sealskin tents, which served as a summer shelter for an equal number of vigorous families. In other places nearer the sea were seven stone igloos. Upon these the work of reconstruction for winter shelter had already begun.

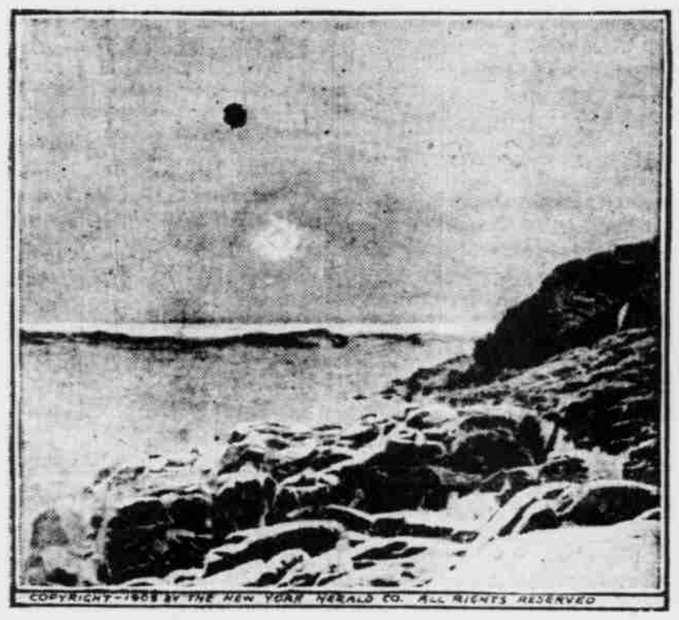

THE MIDNIGHT SUN IN THE ARCTIC.

In the immediate vicinity there were some turf and moss, but everywhere else within a few hundred feet of the sea the land rose abruptly in steep slopes of barren rock.

To the westward across Smith sound in a blue haze were seen Cape Sabine, Bache peninsula and some of the land beyond which we hoped to cross in our prospective venture.

The construction of a winter house and workshop called for immediate attention after the wind subsided. Men, women and children offered strong hands to gather the stones strewn along the shore.

When the cargo is packed in this manner the things can be quickly tossed on deck and transported to floating ice or land. Later it is possible, with packing boxes of uniform size as building material, to erect efficient shelter wherein the calamities of arctic disaster can be avoided.

Building Winter Quarters.

This precaution against ultimate mishap now served a very useful purpose. Inclosing a space 13 by 16 feet, the cases were quickly piled in. The walls were held together by strips of wood or the joints sealed with pasted paper with the addition of a few long boards.

A really good roof was made by using the covers of the boxes as shingles. A blanket of turf over this confined the heat and permitted at the same time healthful circulation of air.

We slept under our own roof at the end of the first day, and our new house had the very great advantage of containing within its walls all our possessions within easy reach at all times.

As the winter advanced with its stormy ferocity and frightful darkness it was not necessary to venture out and dig up supplies from great depths of snowdrift. Meat and blubber were stored in large quantities about the camp.

Much Work in Sight.

But our expedition was in need of skins and furs. Furthermore, as men engaged for the northern venture would be away during the spring months, the best hunting season of the year, it was necessary to make provision for house needs later. There was therefore much work before us, for we had not only to prepare our equipment, but to provide for the families of the workers.

In the polar cycle of the seasons there are peculiar conditions which apply to circumstances and movements. As the word seasons is ordinarily understood there are but two, a winter season and a summer season—a winter season of nine months and a summer of three months.

But for more convenient division of the yearly periods it is best to retain the usual cycle of four seasons. Eskimos call the winter ookiah, which also means year, and the summer onsah. Days are "sleeps." The months are moons, and the periods are named in accord with the movements of various creatures of the chase.

In early September at Annootok the sun dips considerably under the northern horizon. There is no night. At sunset and at sunrise storm clouds hide the bursts of color which are the glory of twilight, and the electric afterglow is generally lost in the dull gray which bespeaks the torment of the storms of the setting sun.

The gloom of the coming winter night now thickens. The splendor of the summer day has gone. A day of six months and a night of six months are often ascribed to the polar regions as a whole, but this is only true of a very small area about the pole.

As we come south the sun slips under the horizon for an ever increasing part of each twenty-four hours. Preceding and following the night as we come from the pole there is a period of day and night which lengthens with the descent of latitude.

It is this period which enables us to retain the names of the usual seasons—summer for the double days, fall for the period of the setting sun. This season begins when the sun first dips under the ice at midnight for a few moments.

The Arctic Night.

These moments increase rapidly, yet one hardly appreciates that the sun is departing until day and night are of equal length, for the night remains light, though not cheerful. Then the day rapidly shortens and darkens, and the sun sinks until at least there is but a mere glimmer of the glory of day.

Winter is limited to the long night, and spring applies to the days of the rising sun, a period corresponding to the autumn days of the setting sun.

At Annootok the midnight sun is first seen over the sea horizon on April 23. It dips in the sea on Aug. 19. It thus encircles the horizon, giving summer and continuous day for 118 days. It sets at midday on Oct. 24 and is absent a period of prolonged night corresponding to the day and rises on Feb. 20.

Harvesting Food and Fuel.

Then follow the eye opening days of spring. In the fall, when the harmonizing influence of the sun is withdrawn, there begins a battle of the elements which continues its smoky agitation until stilled by the hopeless frost of early night.

At this time, though field work was painful, the needs of our venture forced us to persistent action in the chase of walrus, seal, narwhal and white whale. We harvested food and fuel.

Before winter ice spread over the hunting grounds ptarmigan, hare and reindeer were sought to supply the table during the long night with delicacies, while bear and fox pleased the palates of the Eskimos and their pelts clothed all.

Many long journeys were made to secure an important supply of grass to pad boots and mittens and also to secure moss, which serves as wick for the Eskimo lamp. The months of September and October were indeed important periods of anxious seeking for reserve supplies.

Aid From the Eskimos.

There was a complex activity suddenly stimulated along the Greenland coast which did not require general supervision. The Eskimos knew what was required without a word from us and knew better than we did where to find the things worth while. An outline of the polar campaign was sent from village to village, with a few general instructions.

Each local group of natives was to fill an important duty and bring together the tremendous amount of material required for our house and sled equipment. Each Eskimo village has, as a rule, certain game advantages.

In some places foxes and hares were abundant. Their skins were in great demand for coats and stockings, and Eskimos must not only gather the greatest number possible, but must prepare the skins and make them into properly fitting garments.

In other places reindeer were abundant. This skin was very much in demand for sleeping bags, while the sinew was required for thread. In still other places seal was the luck of the chase, and its skin was one of our most important needs. Of it boots were ordered, and an immense amount of line and lashings was prepared.

Thus in one way or another every man, woman and most of the children of this tribe of 250 people were kept busy in the service of the expedition. The work was well done and with much better knowledge of the fitness of things than could be done by any possible gathering of white men.

Use of the Narwhal.

The quest of the walrus and the narwhal came in our own immediate plan of adventure. The unicorn, or narwhal, does not often come under the eye of the white man, though one of the first animals to leave our shores.

It gave for a brief spell good results in sport and useful material. The blubber is the pride of every housekeeper, for it gives a long, hot flame to the lamp, with no smoke to spot the igloo finery. The skin is regarded as quite a delicacy. Cut into squares, it looks and tastes like scallops, with only a slight aroma of train oil.

The meat dries easily and is thus prized as an appetizer or as a lunch to be eaten en route in sled or kayak. In this shape it was an extremely useful thing for us, for it took the place of pemmican for our less urgent journeys.

The narwhal, which, apart from its usefulness, is most interesting to denizens of the arctic deep, played in schools far off shore, usually along the edge of large ice. Its long ivory tusks rose under spouts of breath and spray.

When this glad sight was noted every kayak about camp was manned, and the Eskimos' skin canoes went like birds over the water. Some of the Eskimos rose to the ice fields and delivered harpoons from a secure footing. Others hid behind floating fragments of heavy ice and made a sudden rush as the animals passed.

Still others came up in the rear, for the narwhal cannot easily see backward and does not often turn to watch its enemies, its speed being so fast that it can easily keep ahead of other troublesome creatures.

Hunting the Narwhal.

The harpoon is always delivered at close range. When the dragging float marked the end of the line in tow of the frightened creature the line of skin canoes followed. The narwhal is timid by nature. Fearing to rise for breath, he plunged along until nearly strangulated. When it did come up there were several Eskimos near with drawn lances, which inflicted deep gashes.

Again the narwhal plunged deep down with but one breath and hurried along as best it could. But its speed slackened, and a line of crimson marked its hidden path. Loss of blood and want of air did not give it a chance to fight. Again it came up with a spout: again the lances were hurled.

The battle continued for several hours, with many exciting adventures, but in the end the narwhal always succumbed, offering a prize of several thousand pounds of meat and blubber. Victory, as a rule, was not gained until the hunters were far from home, also far from the shore line. But the Eskimo is a courageous hunter and an intelligent seaman.

Towing the Carcass.

To the huge carcass frail kayaks were hitched in a long line. Towing is slow, wind and sea combining to make the task difficult and dangerous.

DR. COOK IN ARCTIC COSTUME.

One sees nothing of the narwhal and very little of the kayak, for dashing seas wash over the little craft, but the double bladed paddles seesaw with the regularity of a pendulum.

Homecoming takes many hours and engenders a prodigious amount of hard work, but there is energy to spare, for a wealth of meat and fat is the culmination of all Eskimo ambition.

Seven of these ponderous animals were brought in during five days, making a heap of more than 40,000 pounds of food and fuel. Then the narwhals suddenly disappeared, and we saw no more of them.

Three white whales were also obtained in a similar way at Etah at about the same time.

Women Suffer

much needless pain when they delay using Cardui for their female troubles. Cardui has been found to relieve headache, backache, pain in the side and dizziness, arising from deranged organs. It does more than relieve,—if used persistently,—many have written to say that it cured them.

TAKE CARDUI

It Will Help You

Mrs. Maxwell Johnson, Tampa, Fla., writes: "Cardui cured me after doctors and everything else had failed. I had been suffering with numb spells ever since I was 16 years old. One day I decided to take Cardui. I have now taken 5 bottles and I can say that it has cured me. I advise all suffering women to give Cardui a long and fair trial."

Mrs. Johnson suffered years. Have you? Do you wish to? But why suffer at all? Take Cardui. Give it a fair trial.

AT ALL DRUG STORES

WINTER IS COMING

and we are now prepared to help you get ready for it. Our Fall and Winter line of

MILLINERY
Dry Goods and Notions

is complete.

An Elegant Display of Beautiful Pattern Hats, Trimmings, Shapes, etc.
A Beautiful Selection of Tailored Suits, Coats and Skirts

for Ladies, Misses and Children. Nothing but the best and latest to sell you. Prices reasonable. Your patronage solicited.

Yours truly,

MAPEL & TROY.

IS IT

the oldest and the largest banks that are the safest?
Observation and experience answers, NO!
Then deposit your money in a bank that is under control.
A bank that loans its money in small sums, well distributed and well secured.
A bank that is conservative and will protect its depositors.

This opportunity is offered you by

The HAZEL GREEN BANK.

H. F. PIERATT, President. R. H. PATTON, Cashier.

KASH & SAMPLE,
Dealers in General Merchandise,

Announce to the citizens of Hazel Green and vicinity that they have just received a magnificent line of

LADIES' **SHOES** GENTS'

Fine Clothing, Hats, Caps, Etc.

and that their general line embraces fine Dress Goods, Dry Goods, Notions,

SELECT FAMILY GROCERIES, etc.,

to which they invite inspection.

MORGAN COUNTY
NATIONAL BANK
OF CANNEL CITY, KY.

CAPITAL,	$25,000.00
SURPLUS,	5,000.00
UNDIVIDED PROFITS,	4,873.64

AUTHORIZED U. S. DEPOSITORY.
YOUR ACCOUNT CORDIALLY SOLICITED.

M. L. CONLEY, President. JOE C. STAMPER, Vice Pres.
CUSTER JONES, Cashier.

The Herald, $1 a Year. Subscribe Now.